



Ian Marr

President & CEO

LOCAL BENEFITS – GLOBAL REACH

npa.ca | [f](#) [t](#) [i](#) [v](#)

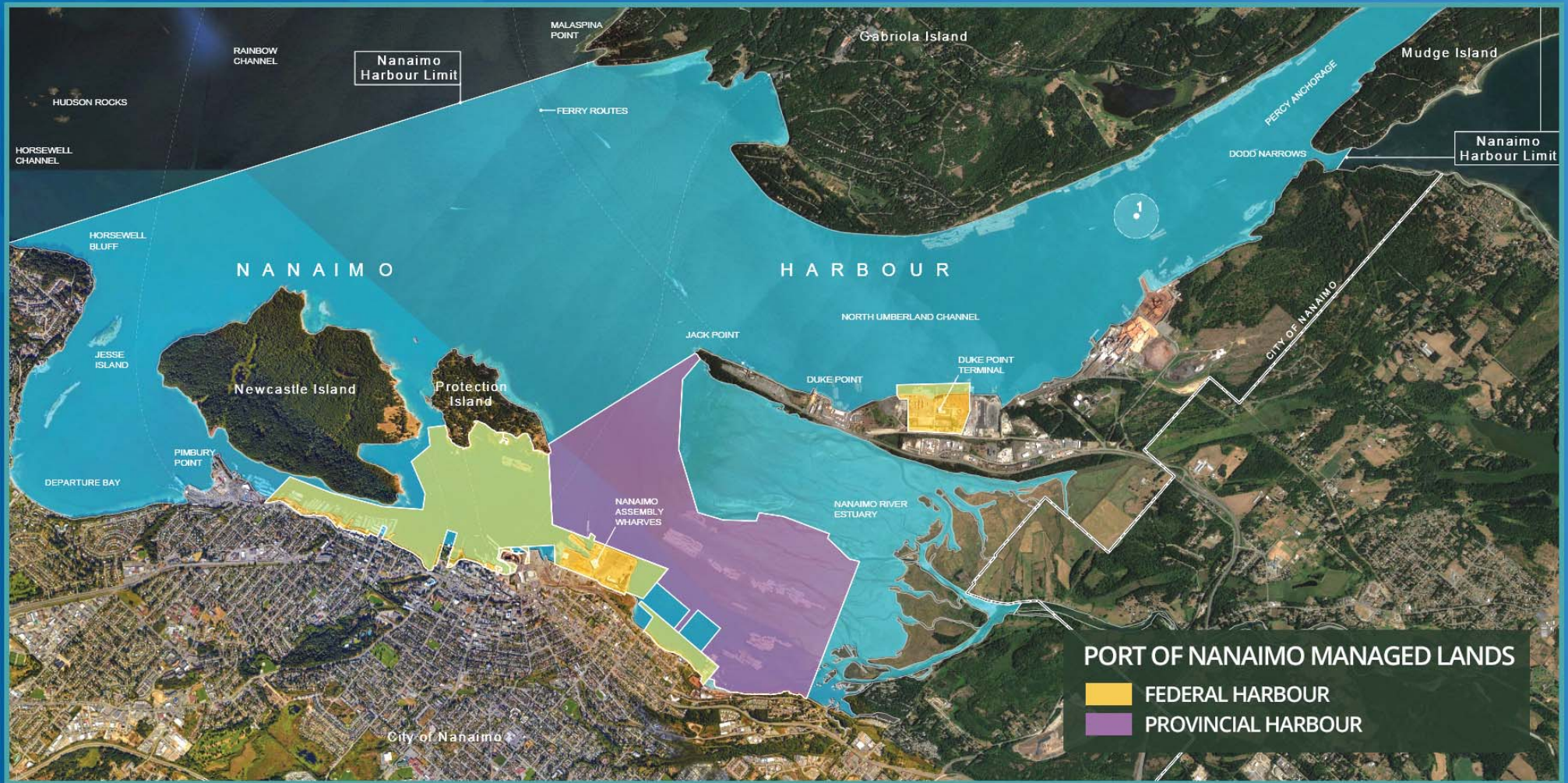

LOCAL BENEFITS – GLOBAL REACH

npa.ca | [f](#) [t](#) [i](#) [v](#)



LOCAL BENEFITS – GLOBAL REACH

npa.ca | f t i y

HISTORICAL ACPA PORT TONNAGES

CPA	2010	2011	2012	2013	2014	2015	2016	2017	2018	2019	Compounded annual growth 2019 over 2010	Growth 2019 over 2018
Vancouver	118,450,134	122,499,631	123,875,996	135,008,952	139,628,826	138,227,872	135,538,055	142,067,698	147,093,000	142,600,000	2.3%	-3.1%
Montreal	25,919,667	28,534,264	28,422,003	28,156,971	30,445,984	32,028,741	35,357,575	38,041,530	38,925,026	40,590,177	6.3%	4.3%
Saint John	30,450,000	31,760,000	26,960,000	27,661,153	23,944,323	26,435,882	26,438,301	30,458,422	25,100,000	25,400,000	-1.8%	1.2%
Quebec	24,500,000	28,900,000	32,500,000	27,065,994	24,000,000	21,000,000	24,800,000	27,500,000	27,600,000	28,994,440	2.0%	5.1%
Prince Rupert	16,417,303	19,339,236	22,289,980	23,060,096	20,691,536	19,695,883	18,925,643	24,172,515	26,730,000	29,890,000	9.1%	11.8%
Sept Iles	25,070,234	26,000,000	28,000,000	27,712,654	23,786,335	22,714,607	22,942,361	24,231,000	25,362,602	29,291,530	1.9%	15.5%
Hamilton	11,472,831	10,024,418	10,303,190	10,024,418	10,526,732	9,237,912	9,277,282	9,870,211	11,628,318	10,580,000	-0.9%	-9.0%
Halifax	9,517,243	9,486,612	9,490,961	8,608,044	7,831,883	7,569,286	8,272,345	8,902,348	8,990,289	8,622,250	-1.0%	-4.1%
Thunder Bay	6,862,467	7,608,692	7,843,228	6,530,204	9,341,250	8,915,607	8,830,414	8,819,270	8,740,000	9,300,000	3.9%	6.4%
Nanaimo	2,358,368	3,171,624	3,042,016	3,779,771	4,145,035	4,850,327	5,389,937	5,568,982	5,310,000	4,650,000	10.8%	-12.4%
Windsor	5,327,256	5,072,574	5,456,464	6,029,393	5,433,000	5,642,042	4,767,948	5,080,936	5,179,933	4,800,000	-1.1%	-7.3%
Trois Rivières	2,956,000	3,000,000	3,357,000	2,694,294	3,700,000	3,000,000	2,800,000	2,600,000	3,800,000	4,200,000	4.7%	10.5%
Toronto	1,537,363	1,668,085	1,861,082	1,556,000	2,000,000	1,650,990	1,832,000	2,172,750	2,179,795	2,300,000	5.5%	5.5%
Belledune	2,149,656	2,081,132	1,872,057	1,693,924	1,655,790	1,774,965	2,037,546	2,039,201	2,900,000	2,600,000	2.3%	-10.3%
St. John's	1,487,210	1,421,988	1,360,165	1,783,962	1,669,098	1,803,306	1,723,625	1,702,028	1,662,920	1,730,000	1.8%	4.0%
Port Alberni	1,009,597	1,475,152	1,571,766	1,819,774	1,662,201	1,568,804	1,645,556	1,342,946	1,500,000	983,804	-0.3%	-34.4%
Oshawa	267,215	283,917	472,553	291,613	357,125	378,365	372,301	408,567	508,157	0	-11.1%	-100.0%
Saguenay	384,000	324,000	295,000	267,000	280,097	340,000	296,000	326,000	369,020	635,900	7.3%	72.3%
Total tonnage	286,136,544	302,651,325	308,973,461	313,744,217	311,099,215	306,834,589	311,246,889	335,304,404	343,579,060	347,168,101	2.4%	1.045%

LOCAL BENEFITS – GLOBAL REACH

npa.ca | f t i y

Short Sea Shipping Connections

For Schedule Information
- BC Ferries: www.bcferries.com
- Seaspan: www.seaspan.com



LOCAL BENEFITS – GLOBAL REACH

npa.ca | [f](#) [t](#) [i](#) [v](#)



Duke Point Terminal

Upland Expansion Area

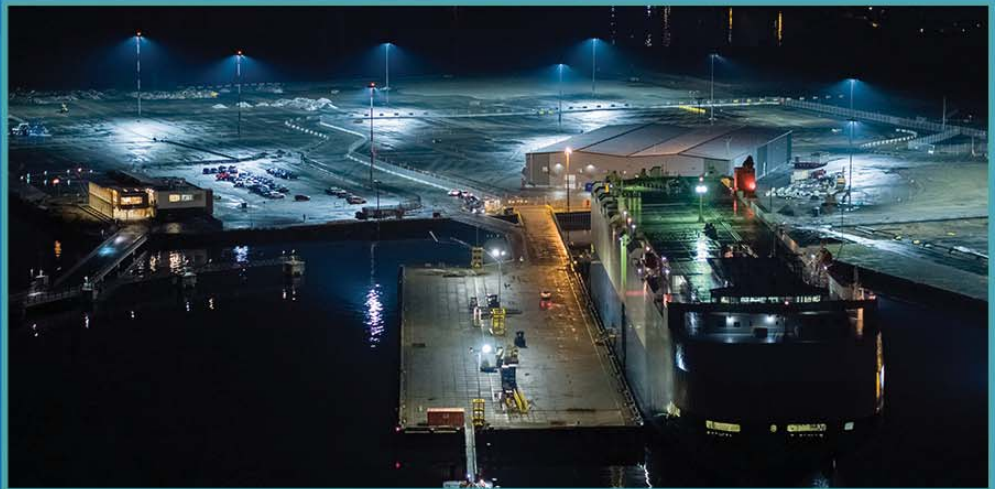

LOCAL BENEFITS – GLOBAL REACH

npa.ca | [f](#) [t](#) [i](#) [v](#)

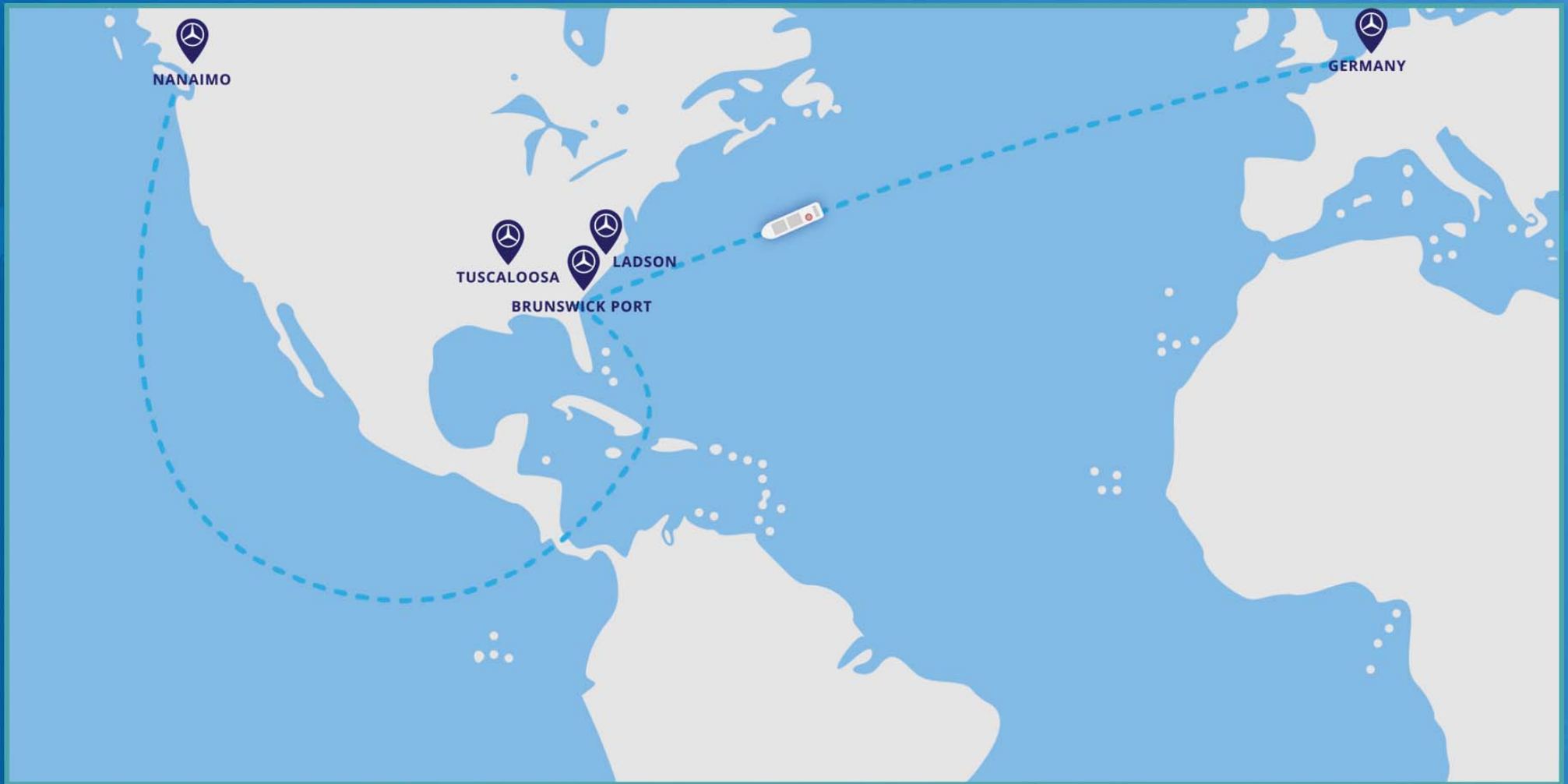

LOCAL BENEFITS – GLOBAL REACH

npa.ca | [f](#) [t](#) [i](#) [v](#)

EXPERIENCE CENTRAL VANCOUVER ISLAND WITH

PORT OF NANAIMO

IMMERSIVE, INNOVATIVE & SUSTAINABLE

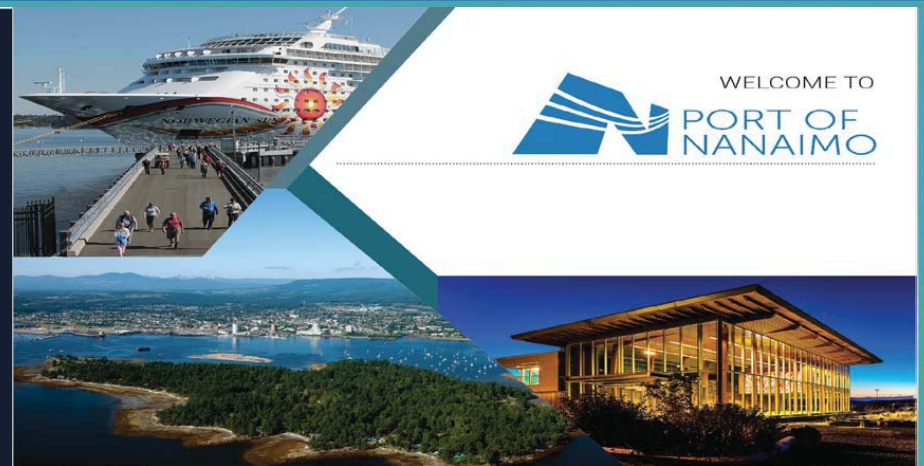

WELCOME TO
PORT OF
NANAIMO

SHORE EXCURSIONS THAT ARE SUSTAINABLE BY DESIGN

In keeping with the values of Central Island rights-holders, communities, businesses, and residents, and being cognizant of evolving trends in mindful travel & leisure, the Port of Nanaimo's new shore excursion program prioritizes sustainability.

Along with economic feasibility and financial return, experiences must also address environmental protection & advocacy, preservation & sharing of local history, tradition & culture, and community building & strengthening.

LOCAL BENEFITS – GLOBAL REACH

npa.ca | f t i y

SIP & SAVOUR

FEATURED FLAVOURS

Craft beer grown and brewed on Vancouver Island using hops, barley and other ingredients from all over the region, paired with artisan gelato, featuring a mixture of traditional and innovative flavours, drawing inspiration from both Italy and the West Coast.

MIN/MAX: 10-12 | DURATION: 04:00
TRAVEL TIME: 01:00 | TOUR TIME: 05:00
TRANSPORT: MOTOR COACH, WALK
ACTIVITY LVL: MODERATE
ACCESSIBILITY: MODERATE
FURTHEST DISTANCE: 15 MIN (6.8 KM)
PRICING: STARTING FROM \$60 PP
ADDITIONAL INFO: AGE 15+

POINTS OF INTEREST: COLD FRONT GELATO, LONGWOOD BREWERY, WHITE SAILS BREWERY



CULTURED TASTES

A private cheesemaking demonstration at the picturesque Chateau Wolff Estate Winery, followed by a tour and tasting, pairing featured wines and freshly made cheeses.

MIN/MAX: 10-12 | DURATION: 05:00
TRAVEL TIME: 00:30 | TOUR TIME: 02:30
TRANSPORT: MOTOR COACH, WALK
ACTIVITY LVL: LOW
ACCESSIBILITY: MODERATE
FURTHEST DISTANCE: 15 MIN (6.5 KM)
PRICING: STARTING FROM \$95 PP
ADDITIONAL INFO: AGE 15+

POINTS OF INTEREST: CHATEAU WOLFF ESTATE WINERY AND GARDENS, MAKE CHEESE WITH PAULA



EPICURE ADVENTURE

Introduce your taste buds to the many flavours of the Cowichan Valley with a visit to two vineyards and a sidery on the Central Island culinary tour. Samples of the vintages will be paired with local culinary delights, including local celebrity dessert: a Nanaimo Bar.

MIN/MAX: 20-40 | DURATION: 05:30
TRAVEL TIME: 01:30 | TOUR TIME: 04:00
TRANSPORT: MOTOR COACH, WALK
ACTIVITY LVL: MODERATE
ACCESSIBILITY: MODERATE
FURTHEST DISTANCE: 55 MIN (40.1 KM)
PRICING: STARTING FROM \$95 PP
ADDITIONAL INFO: AGE 15+

POINTS OF INTEREST: 2 COWICHAN VALLEY WINERIES, 1 CIDER



ECO-IMMERSION

FARM FOR THE FUTURE

Go behind the scenes at Yellow Point Farms to experience farm life on a diverse livestock and produce farm. You'll roll up your sleeves and join the Dault family in harvesting fruits and veggies, visiting animals, and savouring the taste of seasonal delicacies.

MIN/MAX: 20-30 | DURATION: 03:00
TRAVEL TIME: 00:30 | TOUR TIME: 02:30
TRANSPORT: MOTOR COACH, WALK
ACTIVITY LVL: MODERATE
ACCESSIBILITY: MODERATE
FURTHEST DISTANCE: 21 MIN (10.1 KM)
PRICING: STARTING FROM \$50 PP
ADDITIONAL INFO: ALL AGES
POINTS OF INTEREST: YELLOW POINT FARM, CEDAR



Immerse yourself in diverse ecosystems and become captivated by the awe-inspiring variety of local flora and fauna. Experience the West Coast's temperate climate first-hand by visiting farm or forest. Bask in the beauty of your surroundings and drink in the rejuvenating landscapes.

WILDLIFE & WATERFALLS

The natural beauty of two popular Provincial Parks each one showcasing its own forest-topped waterfall leads to dazzling images on this active full-day tour. Enjoy guided trail hikes, visit the Wildlife Recovery Center, and opt to explore historic Nanaimo on your own before returning to the pier.

MIN/MAX: 20-40 | DURATION: 05:30
TRAVEL TIME: 01:30 | TOUR TIME: 04:00
TRANSPORT: MOTOR COACH, WALK
ACTIVITY LVL: HIGH
ACCESSIBILITY: LOW
FURTHEST DISTANCE: 51 MIN (37.7 KM)
PRICING: STARTING FROM \$40 PP
ADDITIONAL INFO: ALL AGES
POINTS OF INTEREST: ENGLISHMAN RIVER FALLS, LITTLE OVALUM FALLS, NORTH ISLAND WILDLIFE RECOVERY CENTRE



FOREST FORAGE

Step into Wildwood, a rare and unique demonstration ecosystem, selectively harvested since 1945 in a manner that respects the needs of the forest and its species. Learn the intricacies of the fully functioning ecosystem from certified professionals. Complete the experience with Douglas Fir tea & shortbread, overlooking the lake in the renovated homestead.

MIN/MAX: 20-40 | DURATION: 05:00
TRAVEL TIME: 00:30 | TOUR TIME: 02:30
TRANSPORT: MOTOR COACH, WALK
ACTIVITY LVL: MODERATE
ACCESSIBILITY: LOW
FURTHEST DISTANCE: 22 MIN (17.4 KM)
PRICING: STARTING FROM \$40 PP
ADDITIONAL INFO: ALL AGES
POINTS OF INTEREST: WILDWOOD ECOCOREST, CEDAR



CULTURAL EXPLORATION

Resilient cultural vibrance, deep-rooted heritage, and shared history are the pillars on which our communities were built. Discover the Central Island through compelling stories shared by local guides as you navigate your surroundings. Come away with an appreciation of our rich past, and new understanding of the present.

OUR FIRST PEOPLE

The preservation and celebration of the stories, songs, and prayers of the Snuneymuw People is entrusted to the Nation's storytellers, generation after generation. This excursion takes guests to sacred Snuneymuw Island, Sayatshun, for an interpretive cultural tour with a cherished Snuneymuw storyteller.

MIN/MAX: 20-40 | DURATION: 04:00
TRAVEL TIME: 00:30 | TOUR TIME: 05:30
TRANSPORT: MOTOR COACH, FOOT FERRY, WALK
ACTIVITY LVL: MODERATE
ACCESSIBILITY: MODERATE
FURTHEST DISTANCE: 2 MIN (4.8 KM)
PRICING: STARTING FROM \$60 PP
ADDITIONAL INFO: ALL AGES
POINTS OF INTEREST: SWAY-A-LANA, SAYATSHUN, PROTECTION ISLAND



PAINT THE TOWN

Through public art it is possible to engage the greater human collective and infuse different environments with beauty, creating centrepieces for community. This interpretive walking tour, demonstration and hands-on urban painting session invites guests to experience graffiti through a more captivating lens.

MIN/MAX: 10-12 | DURATION: 02:30
TRAVEL TIME: 00:30 | TOUR TIME: 02:00
TRANSPORT: MOTOR COACH, WALK
ACTIVITY LVL: MODERATE
ACCESSIBILITY: MODERATE
FURTHEST DISTANCE: 4 MIN (1.5 KM)
PRICING: STARTING FROM \$40 PP
ADDITIONAL INFO: ALL AGES
POINTS OF INTEREST: URBAN ART GALLERY, DOWNTOWN NANAIMO OUTDOOR PUBLIC ART



HISTORY & HIGHLIGHTS

Explore Nanaimo, Vancouver Island's second largest city, from the historic Morden Coal Mine and Piper's Lagoon Waterfront Park, home of the Garry Oak Tree Ecological Reserve, to the historic Bastion for the ritual cannon firing at noon.

MIN/MAX: 20-40 | DURATION: 02:30
TRAVEL TIME: 00:30 | TOUR TIME: 02:00
TRANSPORT: MOTOR COACH, WALK
ACTIVITY LVL: MODERATE
ACCESSIBILITY: MODERATE
FURTHEST DISTANCE: 17 MIN (10.3 KM)
PRICING: STARTING FROM \$45 PP
ADDITIONAL INFO: ALL AGES
POINTS OF INTEREST: MORDEN MINE, PIPER'S LAGOON, BASTION CANNON FIRING, MUSEUMS



ADVENTURE & ADRENALINE

Prepare to push yourself mentally and physically on this adrenaline fuelled ride. Test the limits of your mind and body at some of the Central Island's premier venues catering to thrill-seeking adventurers.

HORNE LAKE CAVING

Visit the "Best Natural Outdoor Site in BC" voted by Attractions Canada, and rediscover the Ice Age. Hike through the forest and then journey into mysterious caverns at Horne Lake Caves Provincial Park. With a gourmet snack picnic on the beach this active half-day tour is ideal for active explorers.

MIN/MAX: 1 | DURATION: 03:30
TRAVEL TIME: 00:30 | TOUR TIME: 05:30
TRANSPORT: MOTOR COACH, WALK
ACTIVITY LVL: HIGH
ACCESSIBILITY: LOW
FURTHEST DISTANCE: 1H (70.2 KM)
PRICING: STARTING FROM \$93 PP
ADDITIONAL INFO: AGE 5+

POINTS OF INTEREST: HORNE LAKE CAVES



BRAVE THE ELEMENTS

Do you have what it takes to brave the elements at Wildplay? With activities of every intensity level including 19 ziplines, 67 aerial games, a 40ft jump, a 150ft bungee jump, and a 150ft giant swing, there is something for every thrill-seeker.

MIN/MAX: 20-40 | DURATION: 01:00
TRAVEL TIME: 00:45 | TOUR TIME: 05:15
TRANSPORT: MOTOR COACH, WALK
ACTIVITY LVL: HIGH
ACCESSIBILITY: MODERATE
FURTHEST DISTANCE: 15 MIN (12.7 KM)
PRICING: STARTING FROM \$95 PP
ADDITIONAL INFO: AGE 5+

POINTS OF INTEREST: WILDPLOY ELEMENTS PARK



INTO THE DEEP

Rated as one of the best cold-water destinations in the world, Vancouver Island snorkelling and diving is without question unlike any other experience. Sundown diving will suit you up and take you into the west coast waters of the Pacific to explore the unbelievable wrecks, reefs, and marine biodiversity that exist beneath the salty waves.

MIN/MAX: 6-12 | DURATION: 03:30
TRAVEL TIME: 00:30 | TOUR TIME: 04:00
TRANSPORT: MOTOR COACH, DIVING BOAT
ACTIVITY LVL: HIGH
ACCESSIBILITY: MODERATE
FURTHEST DISTANCE: 4 MIN (2 KM)
PRICING: STARTING FROM \$100 PP
ADDITIONAL INFO: AGE 12+, DIVERS MUST BE CERTIFIED



LOCAL BENEFITS – GLOBAL REACH

npa.ca | f t i y



LOCAL BENEFITS – GLOBAL REACH

npa.ca | [f](#) [t](#) [i](#) [v](#)