

# DEPARTURE BAY ROAD SEASONAL TRAFFIC CALMING LANE NARROWING - LOAT STREET TO BAY STREET

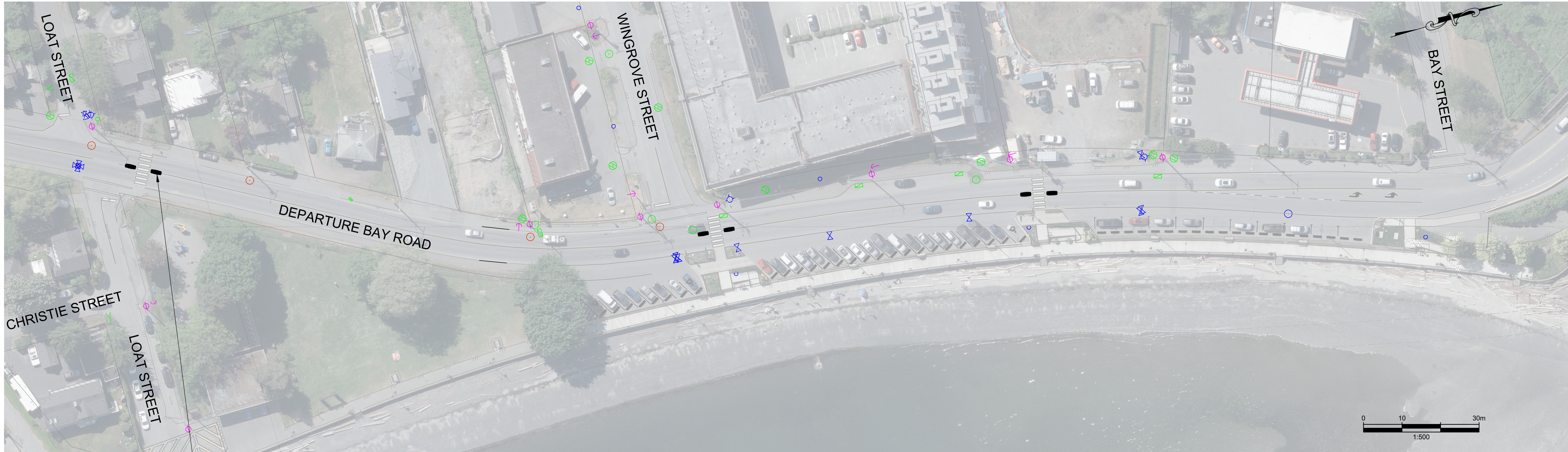

## LANE NARROWING 'BISCUITS' (TYP)

- NOTES:**
1. TO BE INSTALLED ON EITHER SIDE OF EACH EXISTING CROSSWALK.

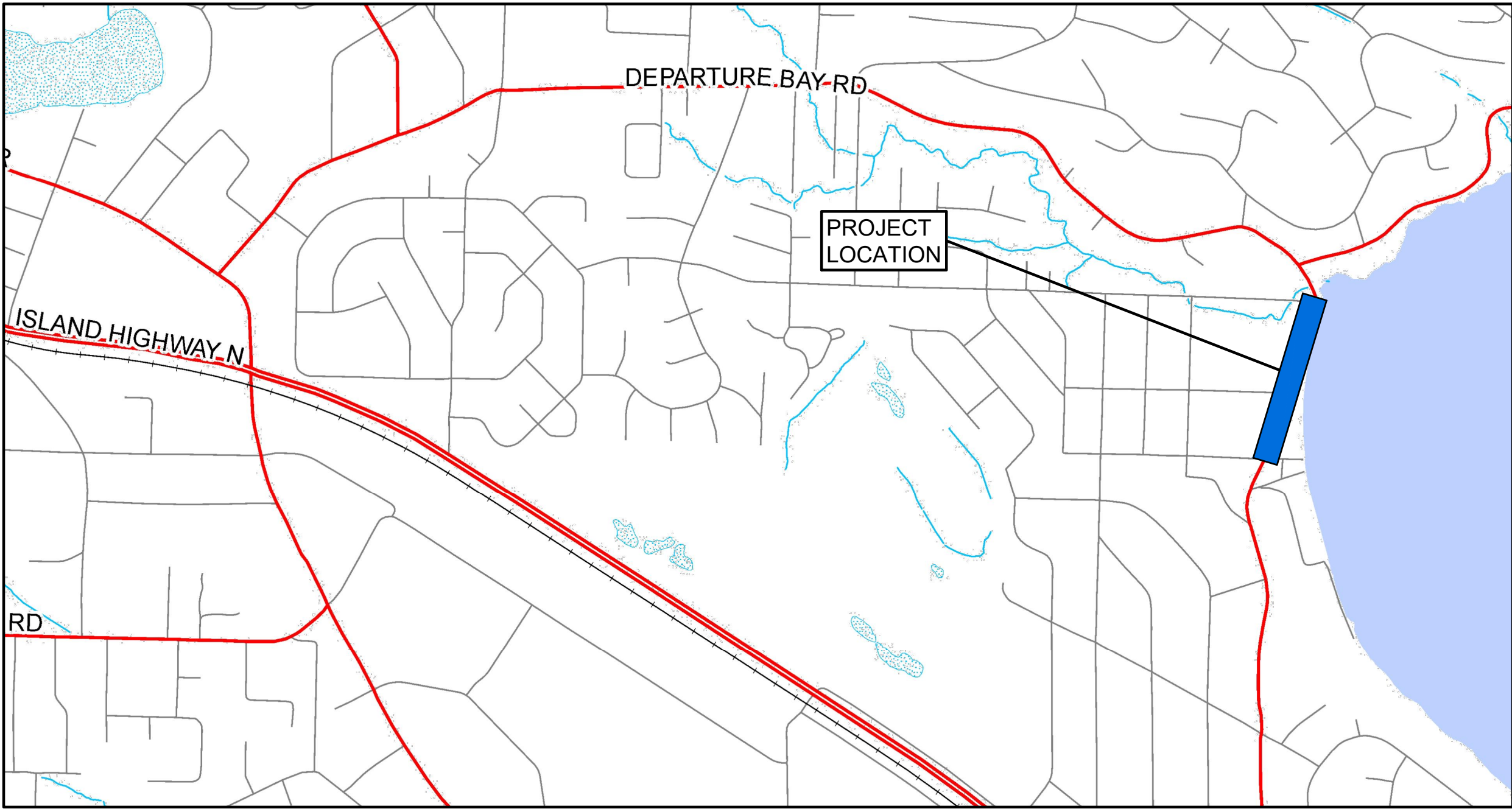
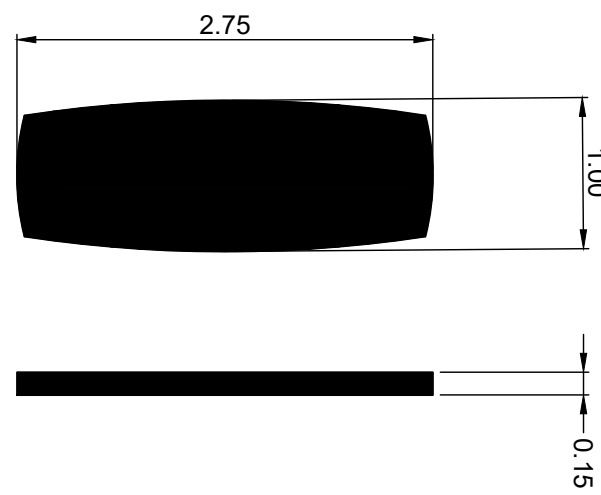

LOCATION PLAN  
1:10000

T:\PLANNING\18102 PROJECT MANAGEMENT\PROJECT CONTENTS\DRAWINGS\02 DRAFT\20000331 DEPARTURE BAY BEACH TRAFFIC CALMING

Reference data

**ISSUED FOR CONSTRUCTION**

No.	Date	By	Revisions	Eng.
2	2020.05.25	RN	ISSUED FOR CONSTRUCTION	JR
1	2020.03.31	RN	ISSUED FOR PRELIMINARY DISCUSSION	JR

Design by	Date
BT	2020.03.31
Drawn by	
RN	2020.03.31
Checked by	
BT	2020.05.26
Approved by	
JR	2020.05.26

Seal

Scale  
Horiz: 1:500 Vert: N/A  
Consultant Dwg No. Sheet: 1 of 1  
Engineering File No.  
CoN Dwg No.

Project  
DEPARTURE BAY ROAD SEASONAL TRAFFIC CALMING  
Title  
LANE NARROWING - LOAT STREET TO BAY STREET