

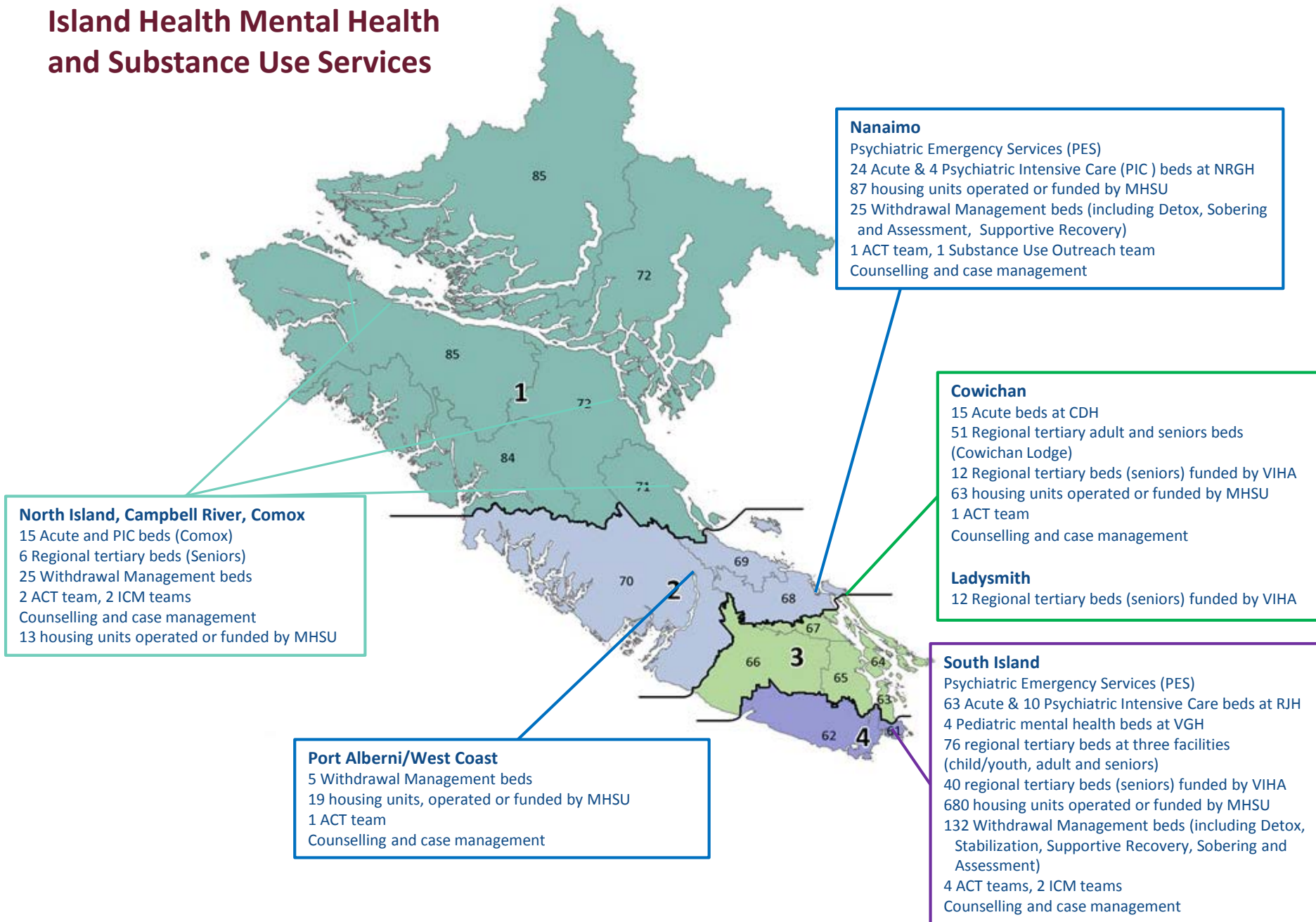

Island Health Mental Health and Substance Use & Health and Housing Task Force

Island Health Mental Health and Substance Use Services



Updated: August 28, 2019

Dashed Line = Joint Reporting Relationship
Blue = Reports directly to the VP, PPI

Portfolio M: Population and Community Health

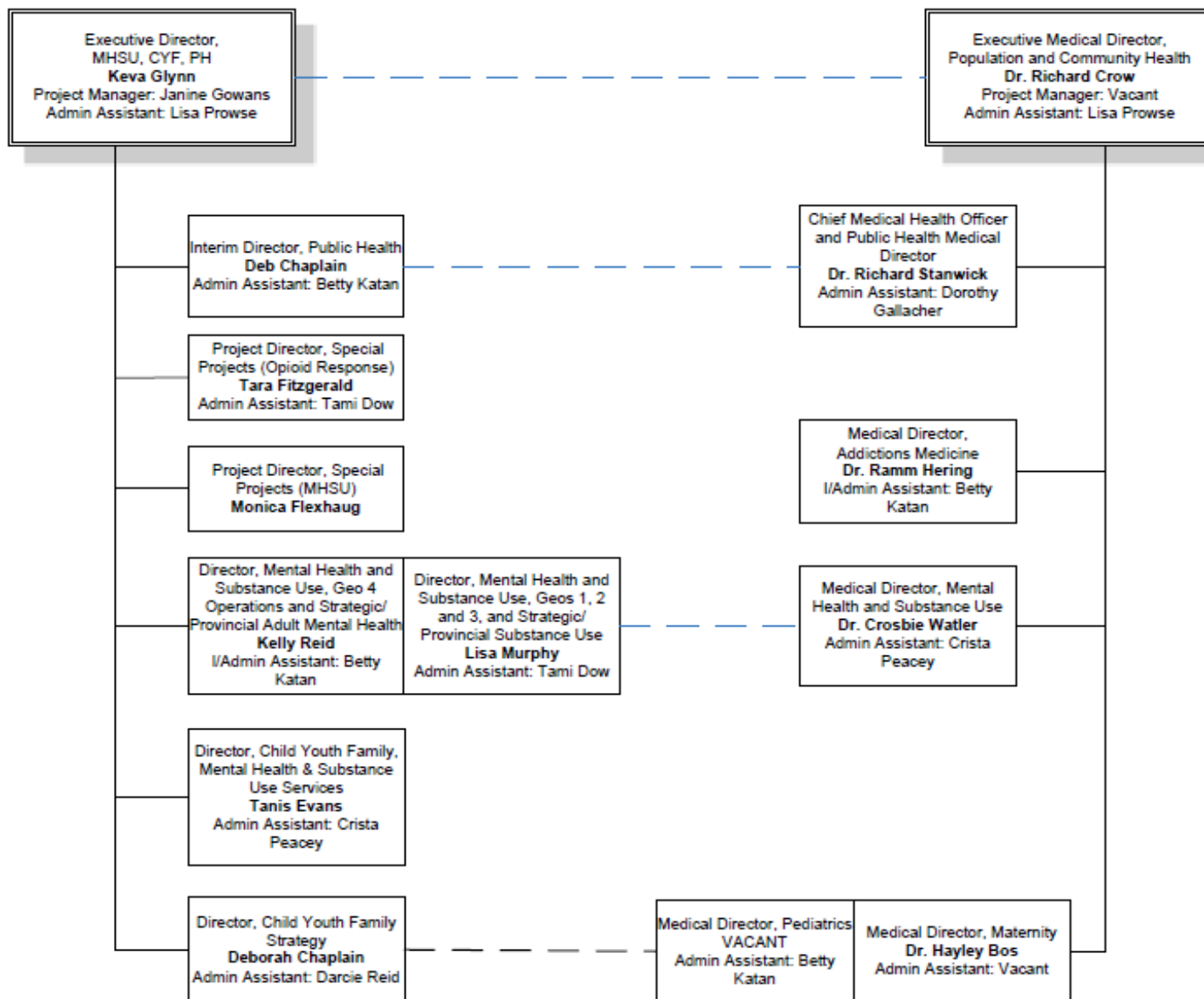

Mental Health and Substance Use Services

as of August 26, 2019

Keval Glynn

Executive Director MHSU, PH, CYF

Dr Richard Crow

Executive Medical Director

Executive Admin: Lisa Prowse

CYF MHSU Services
Tanis Evans,
Director
Admin: Crista Peacey

Monica Flexhaug
Director, Special
Projects MHSU

South Island MHSU Operations
Kelly Reid, Director
Admin: Betty Katan (Interim)
Dr Nelson Collins, SI Service Chief
Admin: Crista Peacey

Island Wide MHSU Medical Leadership
Dr Crosbie Watler, MHSU Medical Director
Admin: Crista Peacey
Dr Ramm Hering, Medical Director,
Addictions Medicine
Admin: Betty Katan (Interim)

Center/North Island MHSU Operations
Lisa Murphy, Director, Operations CI/NI
Admin: Tami Dow

Tara Fitzgerald
Overdose
Response
Director
Admin: Tami Dow

Susan Gmitroski,
CYF SI,
Lederger
Youth Intensive
Case
Management
Team (YT5)
CYFMHSU Tele-
mental Health
Programs
Urgent
Psychiatry
Consults at VGH
for C&Y, EPI
C&Y
Medical co-lead
TBD

Shauna Kazeil
CYFMHSU CI/NI
Medical co-lead
TBD
Douglas Hardie
(Discovery CI/
NI)
Scott Slater
(VISCANN,
Health
Lifestyles,
CICAPP)

John Braun
Case
Management,
Rehabilitation
Medical co-lead
Dr Dan Boston
Lauren Fox
(MWD,
Psychology)
Joan McArthur
VMHC
Coordinator
(VMHC, PMC)
Olaf Niemsteck
VMHC
Coordinator
(EPI, Schiz,
GenP)
Paul Benson
(DACT)
Wendy Ashton
(70-ACT)
Kevin Crosbie
(P-ACT)
Kristen Louw
(VICOT)
Michelle Grant
(DDMHT)
Christina Daniels
(SI Admin)

Mary Morrison
Harm Reduction
and Early
Treatment
Medical co-lead
Dr. Bill Bullock
Sharon Ali
(WMS)
Morgan Boc
(SAMI)
Hayley Porteous
(Care
Coordinator,
Supportive
Recovery)
Brent Johnston
(Harbour, SCS,
Outreach)
Fran Findley
(SAC)

Lorrie Brooks
RJH 2S, Seven
Oaks, GTCU
Medical co-lead
Dr Jane
Saunders
Linda Holmes
(RJH 2S, ECT)
Laurel Hamann
(GTCU)
Denise Paul
(Seven Oaks)

Susan Rich
Acute
Treatment
Services
Medical co-lead
Dr Blashko
Chris Nagainis
(PES)
Michelle Chequer
(1S, PIC, float
pool)
Marlene Clibbery
(2NW, 2NE)

Devin Lynn
Access, Crisis
Response, and
Community
Counseling
Services
Medical Co-Leads
Dr Bill Bullock
Dr Karen Palmer
Rob Schuckel
(SGI/CARES/
IMCOT)
Mike Kinch
(CARES
Pembroke team
lead)
David Spiers
(CARES West
Shore team lead)
Martin Young
(USTAT)
Fiona Crisp
(AOT, RAS)
Jon Schwabach
(TL Southern Gulf
Islands)
Jodi Evans
(AMCS, SAC,
RACC, HOPE)
Keely Armstrong
(SI Admin)

Tracey Nigro
Acting Manager
Residential
Services
Medical co-lead
TBD
Christine Hartwig
(CASH, sites)
Ian Munro
(Housing sites)
Tracey Nigro
(Housing sites)
Karla Dimmerdrew
(Housing sites)

Stephanie
McCune
Temp: Kristine
Douthright
Practice Support
Team
(MHSU, Seniors)
8 Educators
Change
Managers:
Echo Kulpas
Lorraine Bates
Pam Halonen
Krys Soiberras
Kristine
Douthright

Dana Leik
Cowichan Lodge,
Access, Affiliates
Medical co-lead
Dr Jane Saunders
Brigitte
VonBattenburg
(Cowichan Lodge
Seniors)
Alex Leggott
(Cowichan Lodge
Adults)
Rachael
Murphy-Boteler
(Access)
PENDING
(Access)

Sheena Noli
CDH &
Community
Medical co-lead
Dr Robin
Routledge
John Tanner
(CDH IPU)
Jessica Huston
(Ongoing Care
Services)
Kathryn Dale
(Specialized
Short Term
Services)
Dale McMullen
(Addictions)
Leanne Martin
(Housing)
Sukh Mehta
(Admin Services)

Jess McConnell
Port Alberni &
West Coast
Medical co-lead
Dr Dirk Smit
Linda May
Nissen
Frigstad
(ACT and
ICMS)
Margaret
Posavec
(West Coast)
PENDING
(WCGH,
ASTAT &
Substance Use
Services)
Psychology
Jennifer
Matthew
(Admin
Services)

Carrie Boland
Nanaimo
Acute
Services
Medical co-lead
Dr Lonn
Myronuk
Leanne Komm
(Withdrawal
Management
Services-SUS
Outreach &
Cleanview
Detox)
Amanda
Lemon
(Acute Care
Services- IPU,
PIC & PES)

Norma Winsper
Nanaimo
Community
Medical co-lead
Dr Lonn
Myronuk
Rand
Thomson
(Case
Management
Rehab &
Recovery
ACT, CST -
EIS, ICMS)
Ryan Tompkins
(Counseling &
Intake Services)
Lisa Smith
(Residential
Services)
Karyl Fennell
(TEMP)
(Community
Outreach
Response -
COR)

Petra Ballantyne
Comox &
Campbell River
Medical co-lead
Dr Natasha Frolic
Jennifer
Coulombe
(IPU)
Arlene Hogan
(temp)
(CV Substance
Use)
Steve Garoupa
(CV Rehab and
housing)
Brent Clayton
(CV ASTAT and
ACSS)
Leslie MacLennan
(CR Res, Rehab,
ACSS)
Ivan Boyadjov
(CR ASTAT and
Substance Use
Services)
Kurt Gould
(CR ACT & ICMT)

Kelly Preston
Contract
Administration

Jacqueline
MacKinnon
Project Manager,
Substance Use

Nicola Piggot
Consultant, MHSU
(temp)

Julie Bonham
Kuntze
Financial Analyst

**Nanaimo Mental Health & Substance Use
Programs & Services – Easy Access Points**

What we offer: No Barrier / Low Barrier Services – No referral needed

*****Please Share this “Cheat Sheet” with Community Members- Clients & General Public***

Our Walk-In Crisis Counselling Clinic

Located 203-2000 Island Highway (Brooks Landing location-behind Staples)

Monday to Friday 10:00am to 7:00pm (last session is 6:15pm)

250-739-5710

(no appointment needed - All ages)

Our Walk-In General Intake

Located 203-2000 Island Highway (Brooks Landing location-behind Staples)

Monday to Friday 10:00am to 7:00pm (last session is 6:15pm)

250-739-5710

(no appointment needed - Adult Services)

Our Substance Use Counselling Services - Walk-In

Located 3151 Barons Road (offers a limited walk-in service)

Walk-In Mondays 8:30am-11:00am and Wednesdays 1:00pm-3:30pm

250-739-5880

(no appointment needed - Adult Services)

**Nanaimo Mental Health & Substance Use
Programs & Services – Easy Access Points**

What we offer: No Barrier / Low Barrier Services – No referral needed

*****Please Share this “Cheat Sheet” with Community Members- Clients & General Public
Continued***

Our Substance Use Services - Outreach (SUSO)

For those seeking or requiring outreach connection around substance use - including treatment services and harm reduction resources

Call Direct: 250-713-5118 (Cell) *(Adult Services)*

Our Community Outreach Response Team (COR)

Mobile Crisis Response & Homelessness Outreach *(All ages)*

Community Members in crisis can access COR thru VI Crisis Line 1-888-494-3888

COR Homelessness Outreach- Call Direct: 250-741-7645 (Cell)

Above Services are able to make direct referrals and connections to our “internal” programs (Adult Services):

- 1) Case Management-Rehab & Recovery Services;*
- 2) Residential Services;*
- 3) Enhanced Counselling Services through Barons Road site (i.e. Groups)*

Nanaimo Mental Health & Substance Use

Programs & Services – Easy Access Points

What we offer: No Barrier / Low Barrier Services – No referral needed

*****Please Share this “Cheat Sheet” with Community Members- Clients & General Public***

Continued

OTHER: CONTRACTED SERVICES

SOBERING & ASSESSMENT BEDS- Crescent House

1126 Seafeld Crescent– 250-716-3402

Contracted service with Island Crisis Care Society- 24/7 access to safe supportive beds for adults under the influence of substances who are seeking sleep/rest. Self-referrals (includes walk-in) and recommendations thru Service Providers are welcome.

OVERDOSE PREVENTION SERVICES (OPS SITE)

OPS Site—437 Wesley St

Contracted service with Canadian Mental Health Association– Mid Island- For adults seeking safe and supported environment for injection of their substances i.e. opiates.

Open 10:30– a.m. to Midnight– 7 Days/wk